

All the structures look like similar.  
Our difference is  
our mentality!

 **Berko İnşaat**  
Taahhüt San. Tic. A.Ş.





## About Us

Berko

unite their experiences, expert teams and equipment

for this project.

### Berko İnşaat

With the performance it displayed within such a short time following its establishment, Berko İnşaat made his name in the construction market. It also adapts in accordance with this speed in terms of technical team and equipment and it has started to determine the future related strategies in a more effective manner. The fact that the intra company organization is dynamic and it focuses on targets enables us to reinforce our place in the modern competitive market within a short time. And that we act with our motto “First of all, human” really shortens this process.



## Completed Projects

Özyeğin University Taşdelen Campus Construction

Acıbadem Maslak Hospital

Koç University, Topkapı Healthcare Science Campus

TEB Campus D Block Construction

Sancaktepe Rings İstanbul Project

Adapazarı Türk Traktör Factory

Ford Samandıra R&D Building

Koçtaş Shopping Mall Projects (Balçova, Karşıyaka, Beylikdüzü, Eryaman, Denizli Avm)

Vinero Winery

YKB Gebze Banking Academy Construction

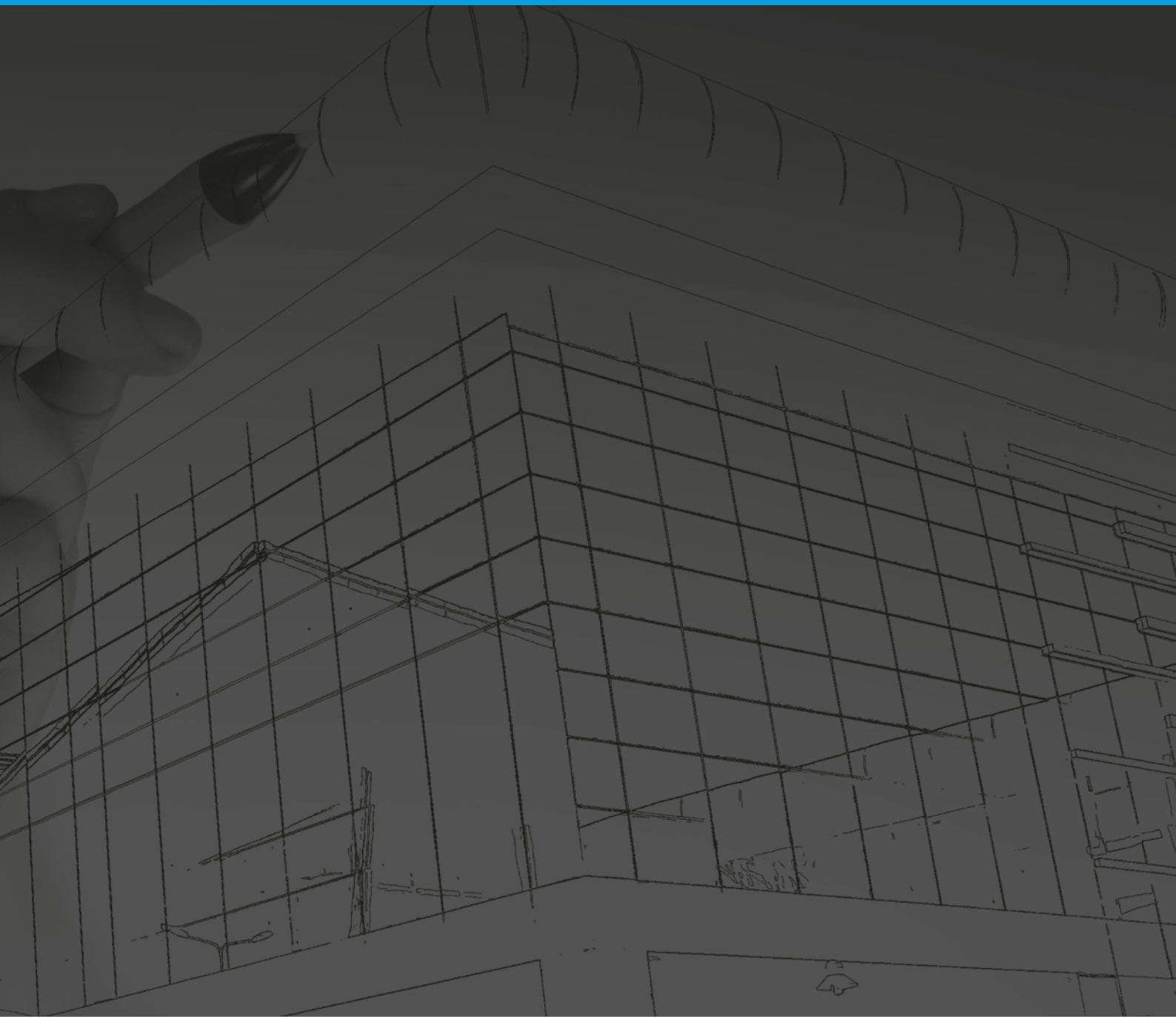

# ÖZYEĞİN UNIVERSITY TAŞDELEN CAMPUS CONSTRUCTION

PROJECT TYPE	: UNIVERSITY
TYPE OF AGREEMENT	: MAIN CONTRACTOR
GROSS CONSTRUCTION FIELD (M <sup>2</sup> )	: 250.000 m <sup>2</sup>
PROJECT INVESTMENT EXPENSE	: 350.000.000 TL
NAME OF THE EMPLOYER	: ÖZYEĞİN UNIVERSITY
START AND END DATES	: 2010 - 2014





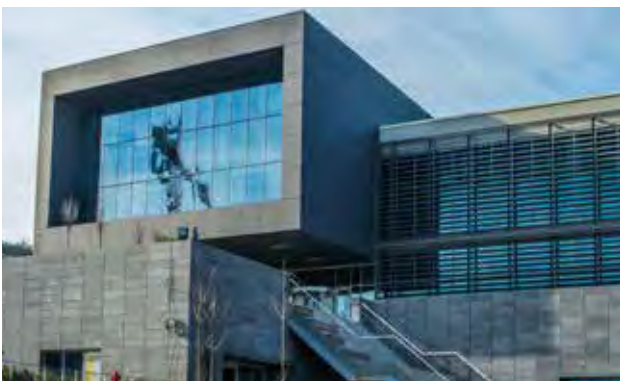

# ACIBADEM MASLAK HOSPITAL

PROJECT TYPE	: HOSPITAL
TYPE OF AGREEMENT	: MAIN CONTRACTOR
GROSS CONSTRUCTION FIELD (M <sup>2</sup> )	: 62.000 m <sup>2</sup>
PROJECT INVESTMENT EXPENSE	: 2.271.650 TL
NAME OF THE EMPLOYER	: ACIBADEM PROJE YÖNETİMİ
AUTHORIZED STAFF	: SERDAR ÇAKIR 0212 367 88 88
START AND END DATES	: 2006-2007





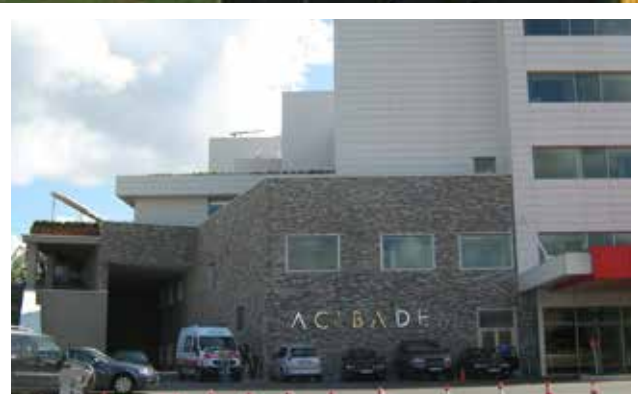

# KOÇ UNIVERSITY, TOPKAPI HEALTHCARE SCIENCE CAMPUS

PROJECT TYPE	: HOSPITAL
TYPE OF AGREEMENT	: SUB-CONTRACTOR
GROSS CONSTRUCTION FIELD (M <sup>2</sup> )	: 180.000 m <sup>2</sup>
PROJECT INVESTMENT EXPENSE	: 69.000.000 TL
NAME OF THE EMPLOYER	: ARK İNŞAAT
AUTHORIZED STAFF	: M.OĞUZ ÇETMELİ 0216 595 05 48
START AND END DATES	: 2012-2013







# KOÇTAŞ SHOPPING MALL PROJECTS

(BALÇOVA, KARŞIYAKA, BEYLİKDÜZÜ, ERYAMAN, DENİZLİ AVM)

PROJECT TYPE : SHOPPING MALL  
TYPE OF AGREEMENT : SUB-CONTRACTOR  
GROSS CONSTRUCTION FIELD (M²) : 84.100 m²  
PROJECT INVESTMENT EXPENSE : 45.600.000 TL  
NAME OF THE EMPLOYER : ARK İNŞAAT  
AUTHORIZED STAFF : M.OĞUZ ÇETMELİ  
0216 595 05 48  
START AND END DATES : 2007-2010









# TEB CAMPUS D BLOCK CONSTRUCTION

PROJECT TYPE : OFFICE BUILDING  
TYPE OF AGREEMENT : MAIN-CONTRACTOR  
GROSS CONSTRUCTION FIELD (M<sup>2</sup>) : 15.000 m<sup>2</sup>  
PROJECT INVESTMENT EXPENSE : 18.385.469 TL  
NAME OF THE EMPLOYER : TEB MALİ YATIRIMLAR  
AUTHORIZED STAFF : A.Ş.  
OLCAY KAYAHAN  
0216 635 32 69  
START AND END DATES : 2008-2009



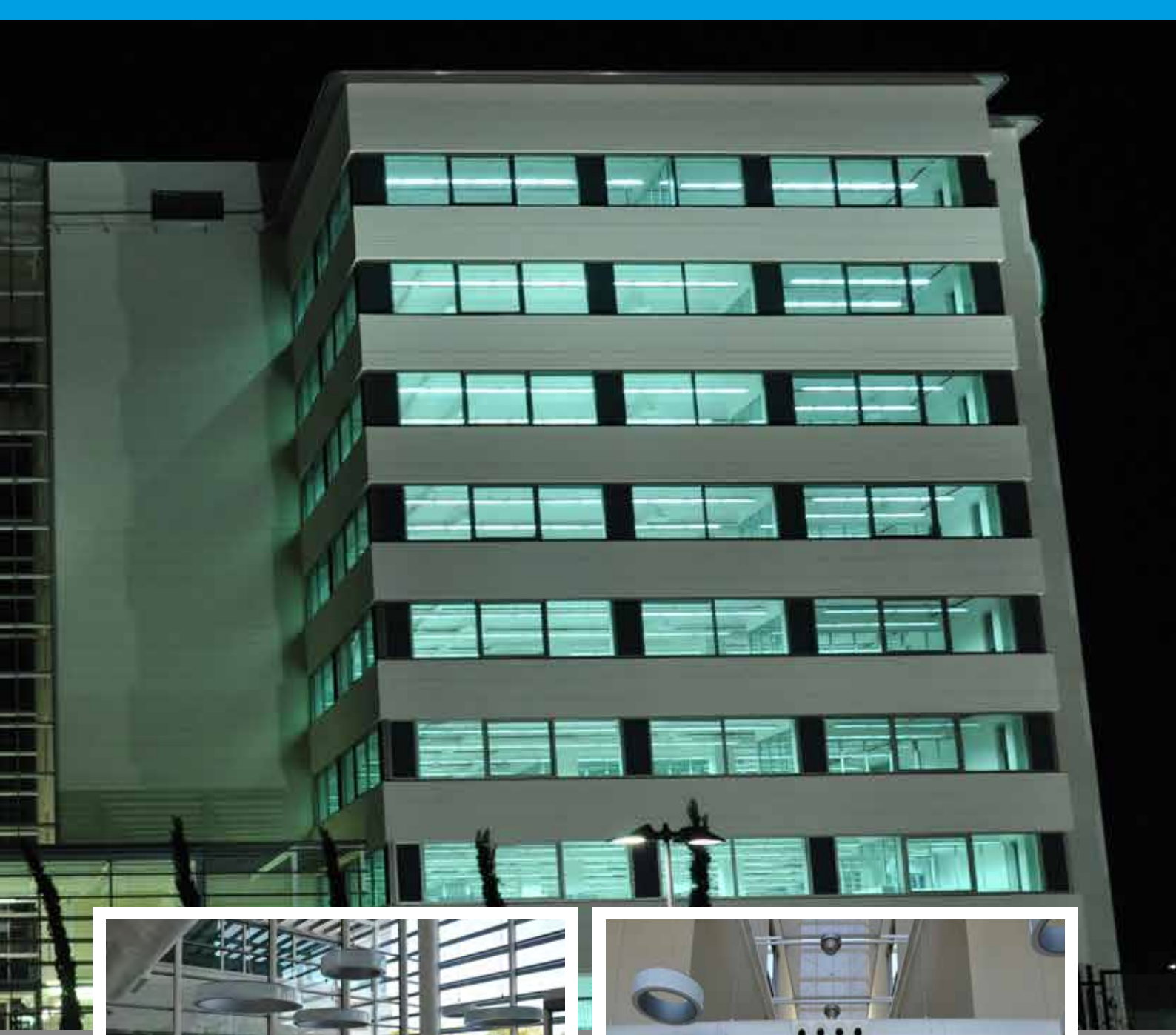



# SANCAKTEPE RINGS İSTANBUL PROJECT

PROJECT TYPE	: RESIDENCE
TYPE OF AGREEMENT	: MAIN-CONTRACTOR
GROSS CONSTRUCTION FIELD (M <sup>2</sup> )	: 150.000 m <sup>2</sup>
PROJECT INVESTMENT EXPENSE	: 23.000.000 TL
NAME OF THE EMPLOYER	: SELİN İNŞAAT A.Ş.
START AND END DATES	: 2011-2012

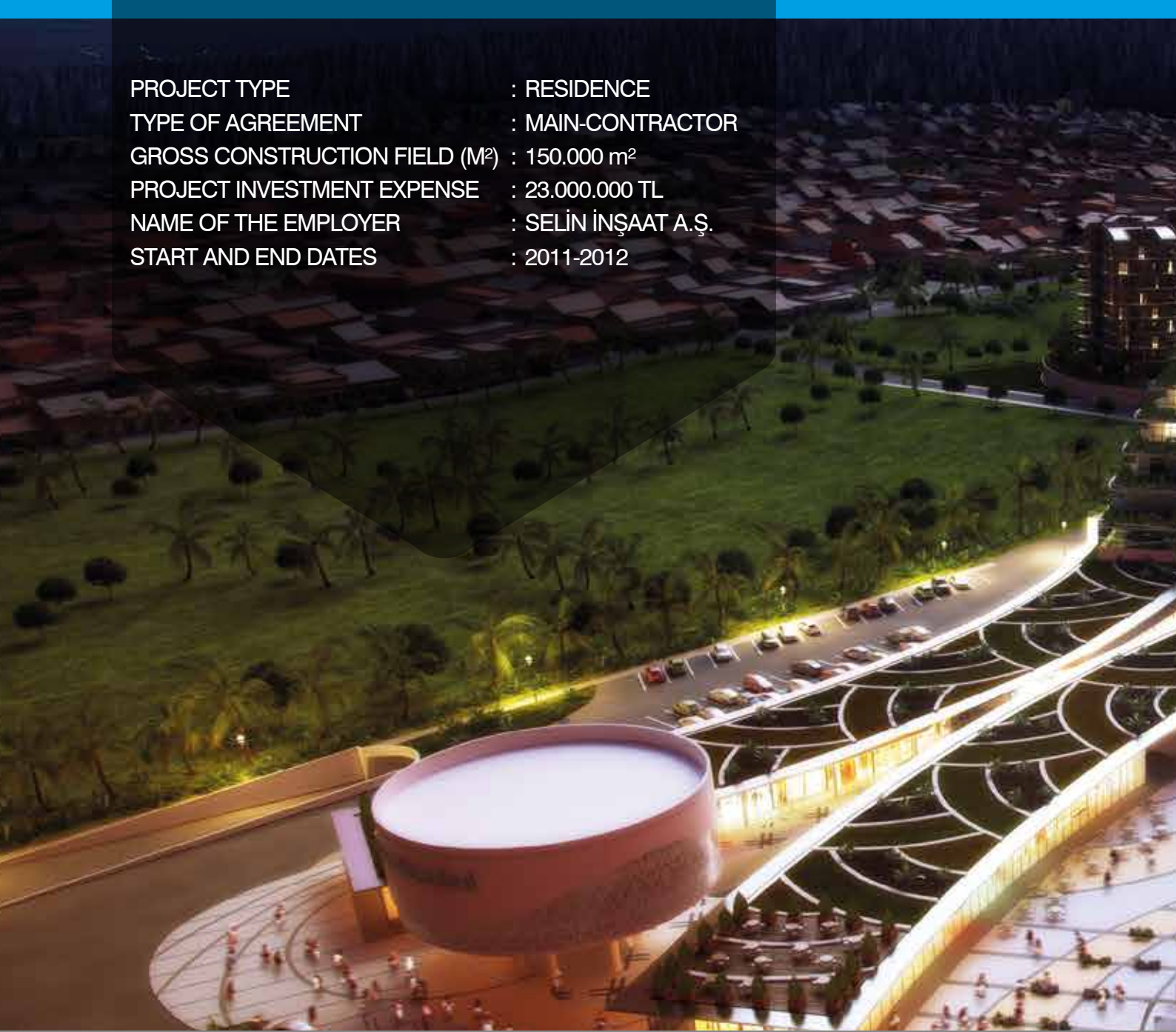



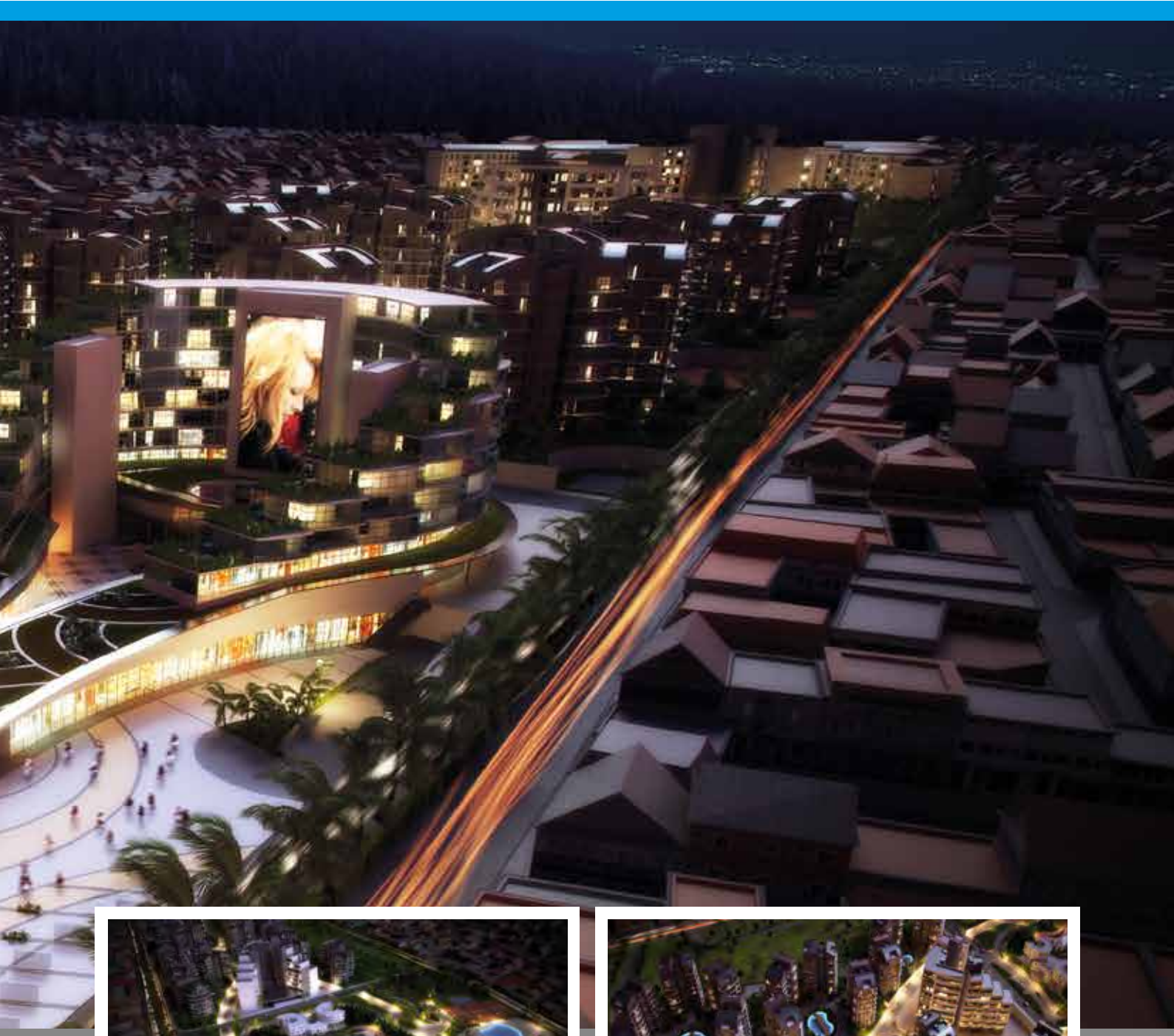

# ADAPAZARI TRK TRAKTR FACTORY

PROJECT TYPE : FACTORY  
TYPE OF AGREEMENT : SUB-CONTRACTOR  
GROSS CONSTRUCTION FIELD (M<sup>2</sup>) : 150.000 m<sup>2</sup>  
PROJECT INVESTMENT EXPENSE : 21.000.000 TL  
NAME OF THE EMPLOYER : ARK İNŞAAT  
AUTHORIZED STAFF : M.OĞUZ ÇETMELİ  
0216 595 05 48  
START AND END DATES : 2013-2014







# FORD SAMANDIRA R&D BUILDING

PROJECT TYPE	: OFFICE BUILDING
TYPE OF AGREEMENT	: SUB-CONTRACTOR
GROSS CONSTRUCTION FIELD (M <sup>2</sup> )	: 42.000 m <sup>2</sup>
PROJECT INVESTMENT EXPENSE	: 18.700.000 TL
NAME OF THE EMPLOYER	: ARK İNŞAAT
AUTHORIZED STAFF	: M.OĞUZ ÇETMELİ 0216 595 05 48
START AND END DATES	: 2013-2014







# VINERO WINERY

PROJECT TYPE : FACTORY  
TYPE OF AGREEMENT : MAIN-CONTRACTOR  
GROSS CONSTRUCTION FIELD (M<sup>2</sup>) : 10.100 m<sup>2</sup>  
PROJECT INVESTMENT EXPENSE : 13.500.000 TL  
NAME OF THE EMPLOYER : VİNERO WINERY  
START AND END DATES : 2013-2014







# YKB GEBZE BANKING ACADEMY CONSTRUCTION

PROJECT TYPE	: OFFICE BUILDING
TYPE OF AGREEMENT	: MAIN-CONTRACTOR
GROSS CONSTRUCTION FIELD (M <sup>2</sup> )	: 25.000 m <sup>2</sup>
PROJECT INVESTMENT EXPENSE	: 15.000.000 TL
NAME OF THE EMPLOYER	: ARK İNŞAAT
START AND END DATES	: 2009



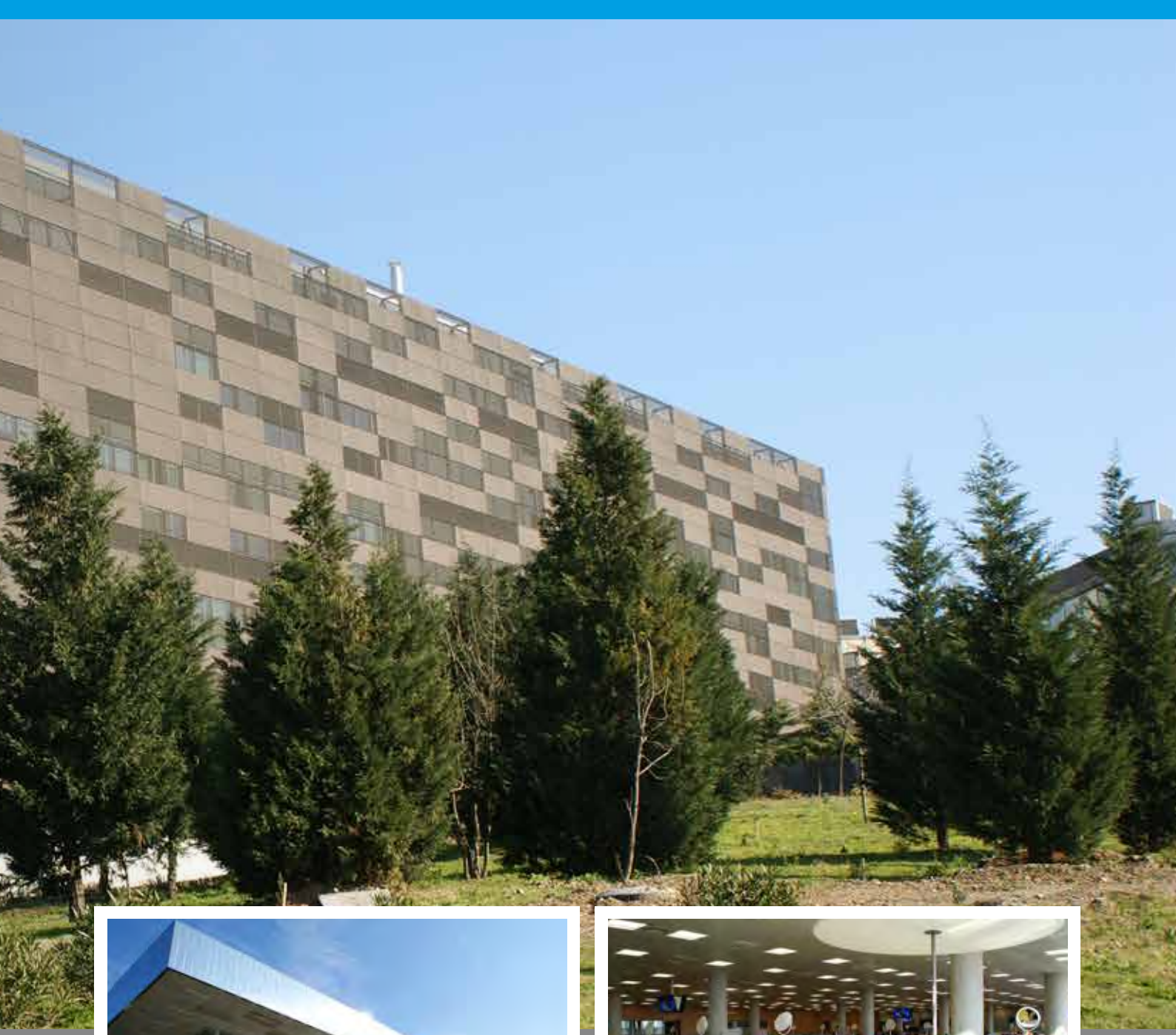





# Ongoing Projects

Kar GYO Maslak Office Building Construction  
Koç University, Topkapı Healthcare Science Campus 2. Block  
Eyüboğlu Ataşehir Private Kindergarden and Primary School Construction  
Watergarden Shopping Mall  
Medipol Univesity Kavacık Campus  
YKB Beyoğlu



# YKB BEYOĞLU

PROJECT TYPE	: HEADQUARTERS
TYPE OF AGREEMENT	: SUB-CONTRACTOR
COMPLETION	: 10%
GROSS CONSTRUCTION FIELD (M <sup>2</sup> )	: 12.000 m <sup>2</sup>
PROJECT INVESTMENT EXPENSE	: 9.000.000 TL
NAME OF THE EMPLOYER	: ARK İNŞAAT
START AND END DATES	: 2016





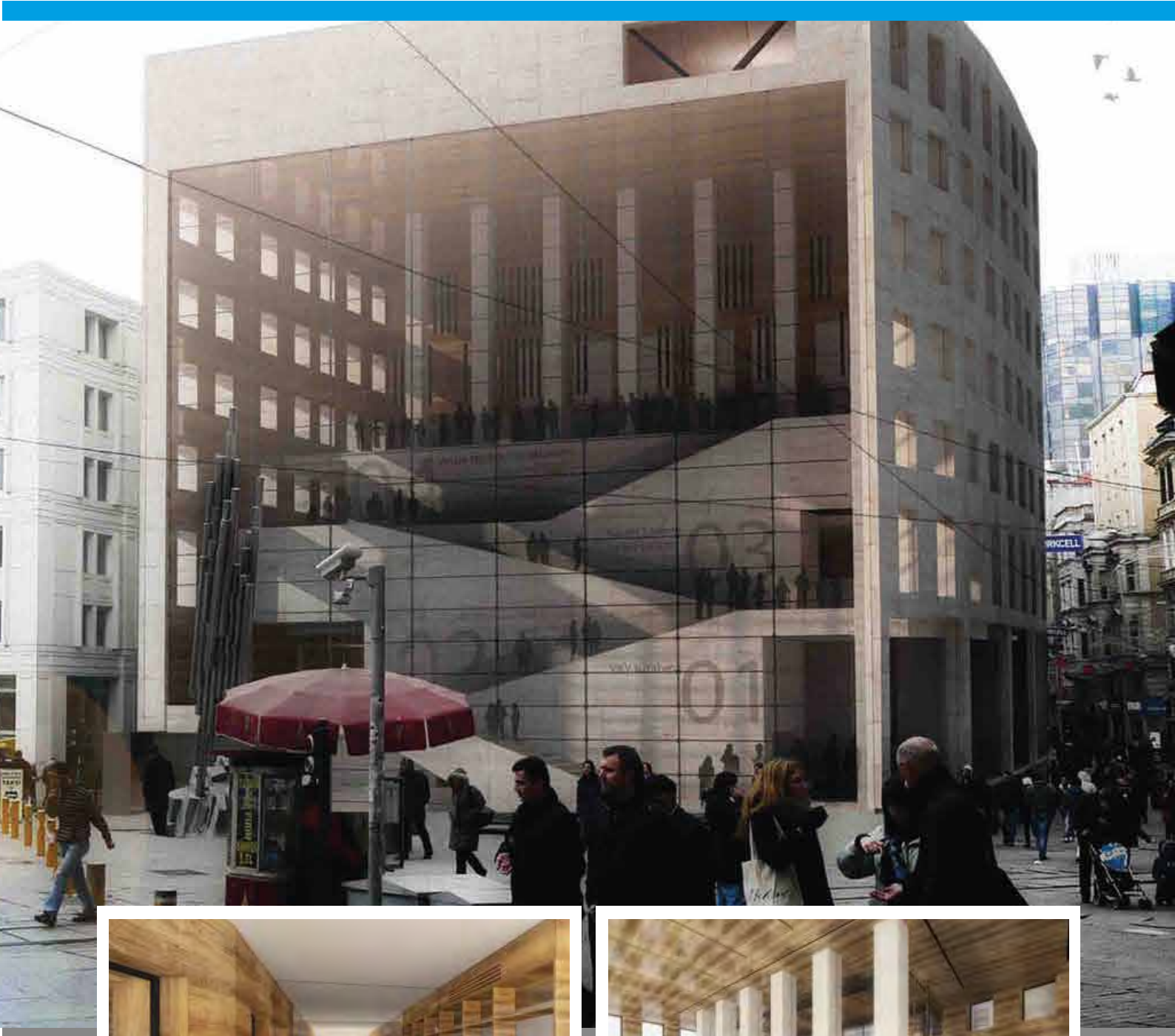

# KOÇ UNIVERSITY, TOPKAPI HEALTHCARE SCIENCE CAMPUS 2. BLOCK

PROJECT TYPE	: HOSPITAL
TYPE OF AGREEMENT	: SUB-CONTRACTOR
COMPLETION	: 95%
GROSS CONSTRUCTION FIELD (M <sup>2</sup> )	: 45.000 m <sup>2</sup>
PROJECT INVESTMENT EXPENSE	: 17.000.000 TL
NAME OF THE EMPLOYER	: ARK İNŞAAT
START AND END DATES	: 2014-2016





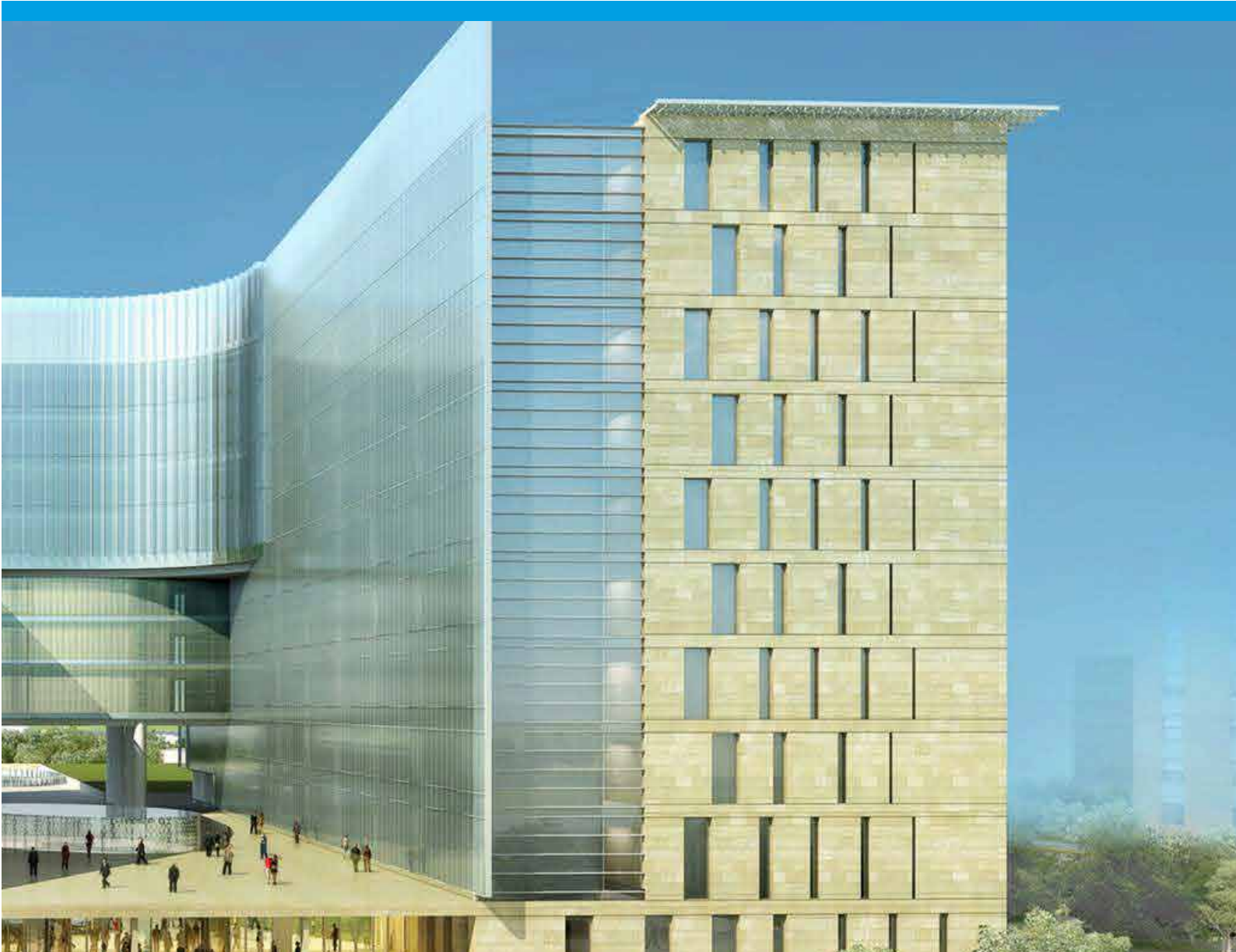



MEDİPOL UNIVERSITY

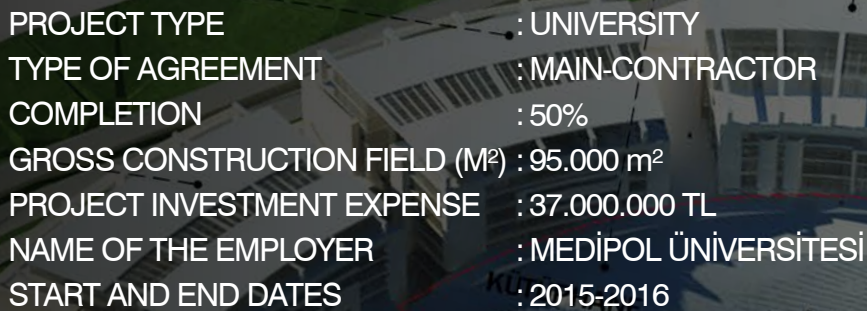

PROJECT TYPE	: UNIVERSITY
TYPE OF AGREEMENT	: MAIN-CONTRACTOR
COMPLETION	: 50%
GROSS CONSTRUCTION FIELD (M <sup>2</sup> )	: 95.000 m <sup>2</sup>
PROJECT INVESTMENT EXPENSE	: 37.000.000 TL
NAME OF THE EMPLOYER	: MEDİPOL ÜNİVERSİTESİ
START AND END DATES	: 2015-2016



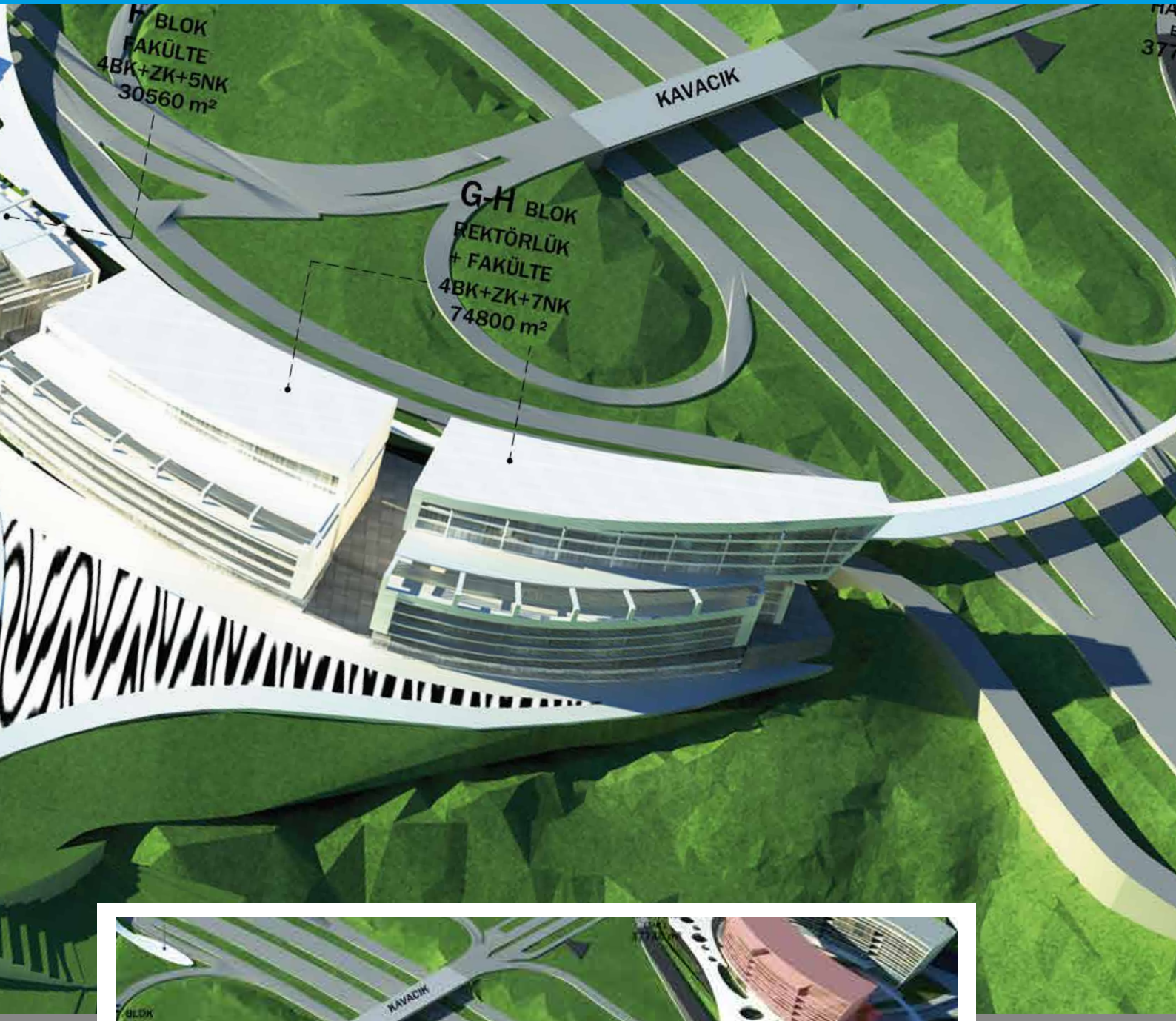



# WATERGARDEN SHOPPING MALL

PROJECT TYPE	: SHOPPING MALL
TYPE OF AGREEMENT	: MAIN-CONTRACTOR
COMPLETION	: 25%
GROSS CONSTRUCTION FIELD (M <sup>2</sup> )	: 139.500 m <sup>2</sup>
PROJECT INVESTMENT EXPENSE	: 88.250.000 TL
NAME OF THE EMPLOYER	: ZİTLAN GYO A.Ş.
START AND END DATES	: 2015-2016







# EYÜBOĞLU ATAŞEHİR PRIVATE KINDERGARDEN AND PRIMARY SCHOOL CONSTRUCTION

PROJECT TYPE	: SCHOOL
TYPE OF AGREEMENT	: MAIN-CONTRACTOR
COMPLETION	: 95%
GROSS CONSTRUCTION FIELD (M <sup>2</sup> )	: 12.000 m <sup>2</sup>
PROJECT INVESTMENT EXPENSE	: 15.000.000 TL
NAME OF THE EMPLOYER	: EYÜBOĞLU EĞİTİM KURUMLARI
START AND END DATES	: 2015-2016









# KAR GYO MASLAK OFFICE BUILDING CONSTRUCTION

PROJECT TYPE	: OFFICE BUILDING
TYPE OF AGREEMENT	: MAIN-CONTRACTOR
COMPLETION	: 80%
GROSS CONSTRUCTION FIELD (M <sup>2</sup> )	: 55.500 m <sup>2</sup>
PROJECT INVESTMENT EXPENSE	: 37.000.000 TL
NAME OF THE EMPLOYER	: BİLİM İLAÇ
START AND END DATES	: 2014-2016





**B Berko İnşaat**  
Taahhüt San. Tic. A.Ş.

Katip Salih Sok.  
No :18 34718 Koşuyolu - Kadıköy  
Tel. : +90 216 456 68 70 - 71  
Fax : +90 216 456 68 72  
[www.berkoinsaat.com](http://www.berkoinsaat.com)  
[berko@berkoinsaat.com](mailto:berko@berkoinsaat.com)